



WORK ORDERED BY  
LARRY & MARY SCHELDEL  
W9453 CLINTON STREET  
DARIEN, WI. 53114

FARRIS, HANSEN & ASSOCIATES, INC.  
ENGINEERING - ARCHITECTURE - SURVEYING  
7 RIDGWAY COURT P.O. BOX 437  
ELKHORN, WISCONSIN 53121  
OFFICE: (262) 723-2098 FAX: (262) 723-5886

REVISIONS

PROJECT NO.  
9168  
DATE:  
10-22-2014  
SHEET NO.  
1 OF 1

# PLAT OF SURVEY

PART OF BLOCK 3 OF THE  
ORIGINAL PLAT OF THE VILLAGE OF ALLENS GROVE  
LOCATED IN THE NW 1/4 OF THE NE 1/4 OF SECTION 6  
TOWN 1 NORTH, RANGE 15 EAST  
WALWORTH COUNTY, WISCONSIN

CLINTON STREET 66' WIDE

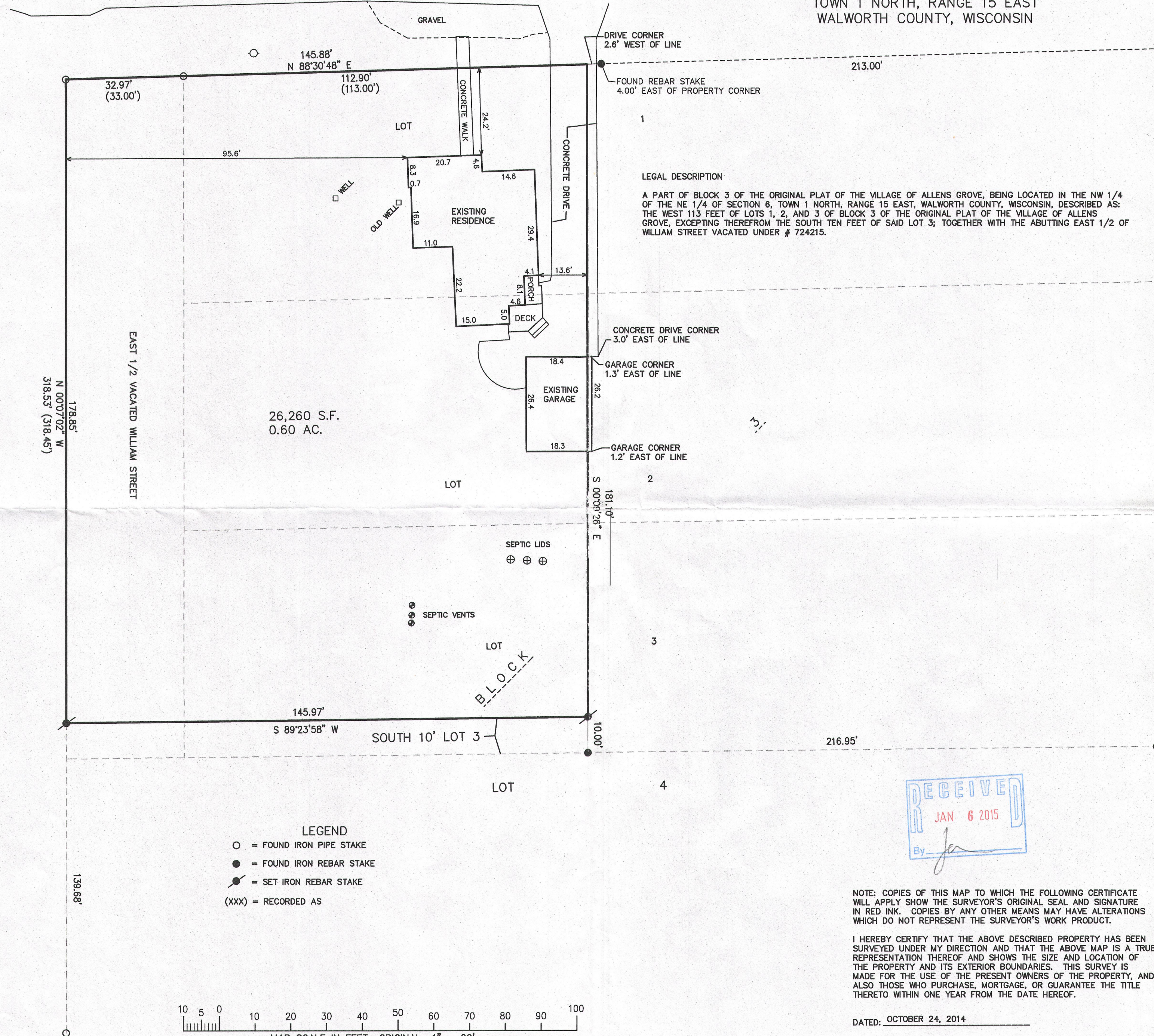
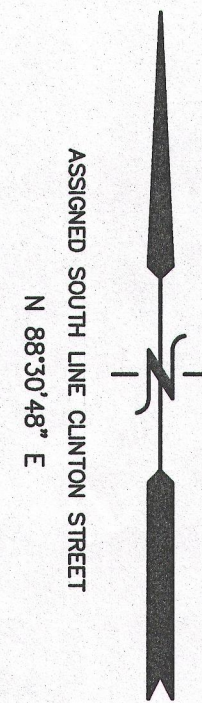

## LEGEND

- = FOUND IRON PIPE STAKE
- = FOUND IRON REBAR STAKE
- ⦿ = SET IRON REBAR STAKE
- (XXX) = RECORDED AS

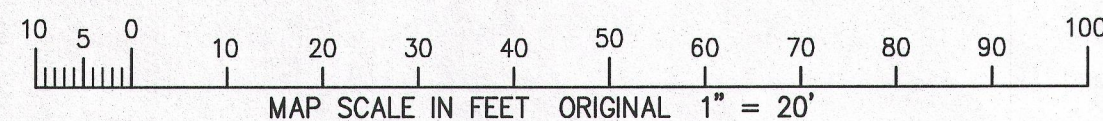

NOTE: COPIES OF THIS MAP TO WHICH THE FOLLOWING CERTIFICATE WILL APPLY SHOW THE SURVEYOR'S ORIGINAL SEAL AND SIGNATURE IN RED INK. COPIES BY ANY OTHER MEANS MAY HAVE ALTERATIONS WHICH DO NOT REPRESENT THE SURVEYOR'S WORK PRODUCT.

I HEREBY CERTIFY THAT THE ABOVE DESCRIBED PROPERTY HAS BEEN SURVEYED UNDER MY DIRECTION AND THAT THE ABOVE MAP IS A TRUE REPRESENTATION THEREOF AND SHOWS THE SIZE AND LOCATION OF THE PROPERTY AND ITS EXTERIOR BOUNDARIES. THIS SURVEY IS MADE FOR THE USE OF THE PRESENT OWNERS OF THE PROPERTY, AND ALSO THOSE WHO PURCHASE, MORTGAGE, OR GUARANTEE THE TITLE THERETO WITHIN ONE YEAR FROM THE DATE HEREOF.

DATED: OCTOBER 24, 2014

*Peter S. Gordon*  
PETER S. GORDON R.L.S. 2101

AAG-4 115-418